

# Orientation to PowerChart

How to admit patients to L&D

Test, JonSnow

Test, JonSnow

MRN:5316603

Age:33 years  
DOB:5/15/1984  
Sex:Male

Loc:UH ZDT; 1650; 08  
Fin#:282099712  
Inpatient [12/04/2017 00:30 - <No - Discharge date>]  
Preferred Language:Decline to Answer

Allergies:  
PCP Provid  
Pt Alert:No  
MyHealth

- Menu - All
- Provider View
- Results Review
- PowerOrders + Add**
- Documentation + Add
- Urgent Clinical Documents
- 
- Advanced Growth Chart
- Allergies + Add
- Appointments
- Chart Search
- Clinical Notes
- Custom Pt Views
- Daily Rounds Summary
- Form Browser
- Health Maintenance
- HealthRecord
- Histories
- Immunization Schedule
- Interactive View /I&O
- MAR Summary

IC H: None

PowerOrders

+ Add | Document Medication by Hx | Reconciliation | Check Interactions | External Rx History | Rx Plans (0): No Benefit Found

Orders Medication List Document In Plan

View

- Orders for Signature
  - Plans
    - Document In Plan
    - Medical
      - Neuro & Neurosurg Subarachnoid Hemorrhage Admit Adult (Plann
        - Adult ICU Electrolyte Replacement (Planned)
      - Adult Sepsis or SIRS (Planned)
        - Adult Sepsis Severity Unknown (Planned)
      - Adult Vasopressors / Inotropes Meds (Planned)
      - Peds Infusion Unit Eculizumab Orders (Initiated)**
      - Peds Infusion Unit Eculizumab Orders (Initiated)**
        - Peds Outpatient Heparin Flush Protocol (Completed)
      - Neuro & Neurosurg Subarachnoid Hemorrhage Admit Adult (Initiated)**
        - Adult ICU Electrolyte Replacement (Initiated)
      - Adult Sepsis or SIRS (Initiated)**
        - Adult SIRS without New Sepsis (Initiated)
      - Adult Sepsis or SIRS (Initiated)**
        - Adult SIRS without New Sepsis (Initiated)
      - Neuro & Neurosurg Subarachnoid Hemorrhage Admit Adult (Initiated)**
      - Neuro & Neurosurg Intracerebral Hemorrhage Admit Adult (Initiated)**
        - Adult ICU Electrolyte Replacement (Initiated)

Display: All Active Orders

	Order Name	Status	Details
<b>Patient Status</b>			
<b>Inpatient</b>			
	Level of Care	Ordered	03/26/18 8:39:00 MDT, Level of Care: ICU
	Resuscitation Status	Ordered	03/26/18 8:39:00 MDT, Presumed Full Code
	Discharge Patient	Ordered	03/20/18 11:32:00 MDT, Discharged Home=1
	Attending Confirmation	Ordered	03/20/18 11:31:00 MDT, Inpatient status. See H&P for d Care Management for advice and assistance., 03/20/18
	Admit/Observation Order	Ordered	03/16/18 10:52:00 MDT, Admit to hospital, Test, CBG, N
	Level of Care	Ordered	03/16/18 10:52:00 MDT, Level of Care: ICU
	Level of Care	Ordered	03/16/18 10:28:00 MDT, Level of Care: ICU
	Bed Request/hospitalization	Ordered	09/01/16 9:11:00, Attending Physician: zLab, Provider, M 222222
<b>Activity</b>			
<b>Inpatient</b>			
	Bedrest (Strict)	Ordered	03/26/18 8:39:00 MDT, Strict

Test, JonSnow

Age:33 years

Loc:UH ZDT; 1650; 08

Allergies: Fish, No Known Medication Allergies

DOB:5/15/1984

Fin#:282099712

PCP Provider:

MRN:5316603

Sex:Male

Inpatient [12/04/2017 00:30 - <No - Discharge ...

IC Hx: None

Preferred Language:Decline to Answer

Pt Alert:None

MyHealthUNM: No

Diagnoses & Problems

Diagnosis (Problem) being Addressed this Visit

+ Add Convert Display: Inactive

IMO

Annotated Display	Code
-------------------	------

Problems

+ Add Convert No Chronic Problems

Display: All

IMO

Annotated Display	Name of Problem
Alcohol abuse with physi...	Alcohol abuse
Alcohol abuse with physi...	Alcohol abuse
Alopecia totalis	Alopecia totalis
Prenatal care in first trime...	Antenatal care status
Anxiety disorder	Anxiety disorder

Search: Contains Advanced Options Type: Inpatient & ED

Folder: Inpatient Orders Search within: All

- Adult Common Diagnostic
- Adult Common Labs Alphabetical
- Adult Common Labs
- Adult Consults
- Adult ICU
- Adult Patient Care
- Anesthesia
- Family Medicine
- Medicine
- NBICU
- NBICU ICN Diagnostic Tests
- NBICU ICN Lab
- NBICU ICN Meds
- NBICU ICN Patient Care
- NBN Chorio
- Neuro-Neurosurgery
- Obstetrics**
- Orthopedics
- Pediatric Consults
- Pediatrics
- Psychiatry
- Supplies
- Supplements
- Surgery
- Quality Measures
- Attending Confirmation

Order sets made by our Department

# Test, JonSnow

MRN:5316603

IC Hx: None

Age:33 years

DOB:5/15/1984

Sex:Male

Preferred Language:Decline to Answer

Loc:UH ZDT; 1650; 08

Fin#:282099712

Inpatient [12/04/2017 00:30 - <No - Discharge ...

Pt Alert:None

Allergies: Fish, No Known Medication Allergies

PCP Provider:

MyHealthUNM: No

## Diagnoses & Problems

Diagnosis (Problem) being Addressed this Visit

+ Add Convert Display: Inactive

IMO

Annotated Display	Code
-------------------	------

Problems

+ Add Convert No Chronic Problems

Display: All

IMO

Annotated Display	Name of Problem
Alcohol abuse with physi...	Alcohol abuse
Alcohol abuse with physi...	Alcohol abuse
Alopecia totalis	Alopecia totalis
Prenatal care in first trime...	Antenatal care status
Anxiety disorder	Anxiety disorder

Search:

Contains

Advanced Options

Type:

Inpatient & ED

Folder: Obstetrics

Search within: All

Inpt Diet Nothing By Mouth (NPO), No (Non-Select)

Inpt Diet New, Regular

**OB Admit to L&D**

OB IOP Admit

OB Induction/augmentation module for L&D admit

OB Preterm Labor

OB Post Partum Orders

OB Post C/S Orders

OB Post C/S Pain Medication Orders

OB Post Partum Tubal Ligation (PPTL)

OB Chorioamnionitis Antibiotics

OB Diabetes in Pregnancy

OB Pre-eclampsia or Hypertension

OB Post Partum Pre-eclampsia or Hypertension

OB Massive Transfusion

Adult Activity Power Plan

Adult Nutrition PowerPlan

Adult Respiratory Therapy

DVT / VTE Prophylaxis Protocol Adult

Adult General Transfusion Order Set

OB BINGO Study Program

OB BIPS Study Program

OB NCS (National Children's Study) for L&D

OB Triage Provider Orders

Attending Confirmation

**PowerOrders** | Age:33 years | Loc:UH ZDT; 1650; 08 | Allergies: Fish, No Known Medication Allergies  
DOB:5/15/1984 | Fin#:282099712 | PCP Provider:  
Sex:Male | Inpatient [12/04/2017 00:30 - <No - Discharge date>] | Pt Alert:None  
Preferred Language:Decline to Answer | MyHealthUNM: No

See the order set here

+ Add | Document Medication by Hx | Reconciliation | Check Interactions | External Rx History | Rx Plans (0): In Process | Reconciliation Status | Meds History | Admi

Component	Status	Details
<b>OB Admit to L&amp;D (Planned Pending)</b>		
Patient Status		
<input type="checkbox"/>	Please enter Diagnosis on the Diagnosis and Problem screen	
<input type="checkbox"/>	Please enter Allergies on the Allergies screen	
<input type="checkbox"/>	Please enter Home Medication in Document Medications by Hx screen	
Admit		
<input type="checkbox"/>	Right click and modify the Admit/Observation Order as appropriate to select "Admit to Hospital" OR "Place in Observation" and to select Attending Physician.	
<input checked="" type="checkbox"/>	Admit/Observation Order	Obstetrics
<input checked="" type="checkbox"/>	Level of Care	Obstetrics
<input type="checkbox"/>	Communication Order (Nursing Communication)	Maternal Fetal Medicine
		FP Maternal Child Health Service
		Certified Nurse Midwife
DVT Prophylaxis		
<input checked="" type="checkbox"/>	Below the Knee Intermittent Pneumatic Compression Device (SCD (below knee))	to surgery.
<input type="checkbox"/>	Use DVT/VTE Prophylaxis Protocol if patient requires DVT prophylaxis other than SCDs	
<input type="checkbox"/>	DVT / VTE Prophylaxis Protocol Adult	
Isolation:		
<input type="checkbox"/>	Patient Isolation (Isolation)	Select an order sentence

OB Admit to L&D (Planned Pending) Start: Now Duration: None View All

Offset	Component	Status	Details	Order Com...
	<b>OB Admit to L&amp;D (Planned Pending)</b>			
	Patient Status			
	Please enter Diagnosis on the Diagnosis and Problem screen			
	Please enter Allergies on the Allergies screen			
	Please enter Home Medication in Document Medications by Hx screen			
	Admit			
	Right click and modify the Admit/Observation Order as appropriate to select "Admit to Hospital" OR "Place in Observation" and to select Attending Physician.			
<input checked="" type="checkbox"/>	Admit/Observation Order		Admit to hospital, Obstetrics	
<input checked="" type="checkbox"/>	Level of Care		Level of Care: Floor, Location: P Labor+Delivery (L-DP)	
<input type="checkbox"/>	Communication Order (Nursing Communication)		Please page the NICU resuscitation team for attendance at delivery due to C-section Delivery	

**Details for Admit/Observation Order**

Details Comments Offset Details Diagnoses

Order details

Requested Date/Time

Admission Type [Admit to hospital]

Attending Physician

Medical Service [Obstetrics]

Special Instructions

Detail values

Admit to hospital

Place in Observation



ined)  
A Admit Adult (Initiate  
ated)  
ive Medications (Initia  
st Alteplase Admit Ad  
rrhage Admit Adult (I  
ed)

Dx Table

Orders For Cosignature

Initiate

Orders For Signature

Plan

+ Add to Phase Check Alerts Start: Now Duration: None View All

Component	Status	Details	Order Com...
<b>OB Admit to L&amp;D (Planned Pending)</b>			
Patient Status			
Please enter Diagnosis on the Diagnosis and Problem screen			
Please enter Allergies on the Allergies screen			
Please enter Home Medication in Document Medications by Hx screen			
Click and modify the Admit/Observation Order as appropriate to select "Admit to Hospital" OR "Place in Observation" and to select Attending Physician.			
Admit/Observation Order		Admit to hospital, Obstetrics	
Level of Care		Level of Care: Floor, Location: P Labor+Delivery (L-DP)	
Communication Order (Nursing Communication)		Please page the NICU resuscitation team for attendance at delivery due to C-section Delivery	

3 Click the arrow to drop this box

Details for Admit/Observation Order  
Details Order Comments Offset Details Diagnoses

Order details

Request Date/Time

Admission Type [Admit to hospital]

Attending Physician

Medical Service [Obstetrics]

Special Instructions

2

Type name of attending on service here

Dx Table Orders For Cosignature

Initiate Orders For Signature



Test, JonSnow - 5316603 Opened by Mulekar, Sujata Satish

Task Edit View Patient Chart Links Options Current Add Help

Home Patient List Custom Views Message Center Scheduling Cache MyExperience Case Selection Periop Tracking FirstNet Tracking Registries UNMH Intranet SRMC Intranet

New Sticky Note View Sticky Notes Tear Off Change Suspend Charge Entry Exit Calculator AdHoc Depart Communicate Patient Education Patient Pharmacy Charge Viewer

Explorer Menu Epocrates Panel Management Am I On Appt Book How To Resources Pref Cards SharePoint PACS

Test, JonSnow

Test, JonSnow

MRN:5316603

Age:33 years Loc:UH ZDT; 1650; 08 Allergies: Fish, No Known Medication Allergies  
 DOB:5/15/1984 Fin#:282099712 PCP Provider:  
 Sex:Male Inpatient [12/04/2017 00:30 - <No - Discharge date>]  
 Preferred Language:Decline to Answer Pt Alert:None MyHealthUNM: No

IC Hx: None

Full screen Print 1 hours 4 minutes ago

Menu - All

Provider View

Results Review

PowerOrders + Add

Documentation + Add

Urgent Clinical Documents

Advanced Growth Chart

Allergies + Add

Appointments

Chart Search

Clinical Notes

Custom Pt Views

Daily Rounds Summary

Form Browser

Health Maintenance

HealthRecord

Histories

Immunization Schedule

Interactive View /I&O

MAR Summary

Medication List

Overview

Patient Information

Prenatal Visit Flowsheet

Preop Communication

Problems and Diagnoses

Results Flowsheet

Reference

PowerOrders

+ Add | Document Medication by Hx | Reconciliation | Check Interactions | External Rx History | Rx Plans (0): In Process

Reconciliation Status  
 Meds History Admission Discharge

Orders Medication List Document In Plan

View

Orders for Signature

Plans

Document In Plan

Medical

OB Admit to L&D (Planned Pending)

Adult Vasopressors / Inotropes Meds (Planned)

Neuro & Neurosurg Ischemic Stroke/TIA Admit Adult (Initiate)

Neurosurgery Tumor Postop Adult (Initiated)

Neuro & Neurosurg Continuous Vasoactive Medications (Initiate)

Neuro & Neurosurg Ischemic Stroke Post Alteplase Admit Adult (Initiate)

Neuro & Neurosurg Intracerebral Hemorrhage Admit Adult (Initiate)

ECMO Adult (Initiated)

Adult Antihypertensive Infusions (Initiated)

Orders

Patient Status

Activity

Nutrition

Patient Care

Communication

IV Solutions

Medications

Laboratory

Diagnostic Tests

Consults

Special/Miscellaneous

Visit Orders

Rehab Orders

Prior Auth/Referrals

Interval Charge Orders

Non Categorized

Special

Diagnoses & Problems

Related Results

Formulary Details

Details for Admit/Observation Order

Dx Table Orders For Cosignature

Offset	Component	Status	Details
<input checked="" type="checkbox"/>	Clear Liquids (Floor Stock)		Ok to give unless of labor.
<input type="checkbox"/>	Inpt Diet (Diet - Inpt)		Now, Nothing By Mouth
<input checked="" type="checkbox"/>	Communication Order (Nursing Communication)		Nurse and/or HUP instructed by pro
<input type="checkbox"/>	Adult Nutrition PowerPlan		
<input checked="" type="checkbox"/>	Saline Lock Insert		May discontinue
<input type="checkbox"/>	lidocaine (lidocaine 1% pres-free inj)		0.1 mL, injection,
<input checked="" type="checkbox"/>	Lactated Ringers, Intravenous (LR (Infusion) - Adult)		150 mL/hr, IV Infu
<input type="checkbox"/>	Dextrose 5% and Lactated Ringers (D5W + LR (Infusion) - Adult)		150 mL/hr, injecti
<input checked="" type="checkbox"/>	acetaminophen (acetaminophen tab)		650 mg, tab, By M
<input type="checkbox"/>	acetaminophen (acetaminophen supp)		650 mg, supp - re
<input checked="" type="checkbox"/>	ibuprofen (ibuprofen tab)		800 mg, tab, By M
<input checked="" type="checkbox"/>	fentaNYL (fentaNYL inj)		50 mcg, injection, IV Push, AS DIRECTED, PRN See Order Comments
<input checked="" type="checkbox"/>	promethazine (promethazine inj)		12.5 mg, soln - inj, IV Push, q 4 hrs, PRN Nausea/Vomiting
<input checked="" type="checkbox"/>	sodium citrate-citric acid (Bicitra 334 mg-500 mg/5 mL oral solution)		30 mL, soln - oral, By Mouth, ONCALL
<input checked="" type="checkbox"/>	atropine-diphenoxylate		2 tab, tab, By Mouth, QID, PRN Diarrhea
<input checked="" type="checkbox"/>	calcium carbonate (calcium carbonate 500mg (elemental 200mg) chew)		500 mg, tab chewable, By Mouth, TID, PRN Indigestion
<input checked="" type="checkbox"/>	lidocaine (lidocaine 1% pres-free inj)		30 mL, injection, Infiltration, ONCALL
<input checked="" type="checkbox"/>	oxytocin 30 units in 500 mL NS		50 mL/hr, IV Infusion
<input checked="" type="checkbox"/>	oxytocin (oxytocin inj)		10 Units, soln - inj, IntraMuscular, ONCALL

Initiate Orders For Signature

P126 SMULEKAR February 18, 2018 18:18 MST

Scroll down:  
 some boxes need to be checked manually

- Saline Lock
- GBS prophylaxis
- Communication: Nurse to initiate powerplan

SIGN  
 (don't initiate)

Test, JonSnow - 5316603 Opened by Mulekar, Sujata Satish

Task Edit View Patient Chart Links Options Current Add Help

Home Patient List Custom Views Message Center Scheduling Cache MyExperience Case Selection Periop Tracking FirstNet Tracking Registries UNMH Intranet SRMC Intranet

New Sticky Note View Sticky Notes Tear Off Change Suspend Charge Entry Exit Calculator AdHoc Depart Communicate Patient Education Patient Pharmacy Charge Viewer

Explorer Menu Epocrates Panel Management Am I On Appt Book How To? Resources Pref Cards SharePoint PACS

Test, JonSnow

Test, JonSnow

MRN:5316603

Age:33 years Loc:UH ZDT; 1650; 08  
 DOB:5/15/1984 Fin#:282099712  
 Sex:Male Inpatient [12/04/2017 00:30 - <No - Discharge date>]  
 Preferred Language:Decline to Answer Pt Alert:None

IC Hx: None

Menu - All

Provider View

Results Review

PowerOrders + Add

Documentation + Add

Urgent Clinical Documents

Advanced Growth Chart

Allergies + Add

Appointments

Chart Search

Clinical Notes

Custom Pt Views

Daily Rounds Summary

Form Browser

Health Maintenance

HealthRecord

Histories

Immunization Schedule

Interactive View /I&O

MAR Summary

Medication List

Overview

Patient Information

Prenatal Visit Flowsheet

Preop Communication

Problems and Diagnoses

Results Flowsheet

Reference

PowerOrders

+ Add | Document Medication by Hx | Reconciliation | Check Interactions | External Rx History | Rx Plans (0): In Process

Reconciliation Status  
 Meds History Admission Discharge

Orders Medication List Document In Plan

View

Orders for Signature

Plans

Document In Plan

Medical

OB Admit to L&D (Planned Pending)

Adult Vasopressors / Inotropes Meds (Planned)

Neuro & Neurosurg Ischemic Stroke/TIA Admit Adult (Initiated)

Neurosurgery Tumor Postop Adult (Initiated)

Neuro & Neurosurg Continuous Vasoactive Medications (Initiated)

Neuro & Neurosurg Ischemic Stroke Post Alteplase Admit Adult (Initiated)

Neuro & Neurosurg Intracerebral Hemorrhage Admit Adult (Initiated)

ECMO Adult (Initiated)

Adult Antihypertensive

Orders

Patient Status

Activity

Nutrition

Patient Care

Communication

IV Solutions

Medications

Laboratory

Diagnostic Tests

Consults

Special/Miscellaneous

Visit Orders

Rehab Orders

Prior Auth/Referrals

Interval Charge Orders

Non Categorized

Special

Diagnoses & Problems

Related Results

Formulary Details

Details for Admit/Observation Order

Dx Table Orders For Cosignature

Initiate Orders For Signature

Offset	Component	Status	Details	Order Com...
<input checked="" type="checkbox"/>	Clear Liquids (Floor Stock)		Ok to give unless patient develops risks for c-section such as dystocia or fetal intolerance of labor.	
<input type="checkbox"/>	Inpt Diet (Diet - Inpt)		Now, Nothing By Mouth (NPO), Except sips and chips, No (Non-Select)	
<input checked="" type="checkbox"/>	Communication Order (Nursing Communication)		Nurse and/or HUC may order a regular diet for patient s/p vaginal birth unless otherwise instructed by provider., If patient is diabetic, please order 2200 kcal diabetic diet.	
<input type="checkbox"/>	Adult Nutrition PowerPlan			
<input checked="" type="checkbox"/>	Saline Lock Insert		May discontinue after birth	
<input checked="" type="checkbox"/>	lidocaine (lidocaine 1% pres-free inj)		0.1 mL, injection, Infiltration, AS DIRECTED, PRN See Order Comments	For IV insertion
<input checked="" type="checkbox"/>	Lactated Ringers, Intravenous (LR (Infusion) - Adult)		150 ml/hr, IV Infusion	
<input checked="" type="checkbox"/>	Dextrose 5% and Lactated Ringers (DSW + LR (Infusion)		150 ml/hr, injection, IV Infusion	
<input type="checkbox"/>	Adult Nutrition PowerPlan		Please notify provider bef...	
<input type="checkbox"/>	IV Solutions		For post partum pain...	
<input type="checkbox"/>	Saline Lock Insert		50 mcgs IV, may repeat i...	
<input checked="" type="checkbox"/>	lidocaine (lidocaine 1% pres-free inj)		May repeat one 12.5mg ...	
<input checked="" type="checkbox"/>	calcium carbonate (calcium carbonate 500mg (elemental 200mg) chew)		500 mg, tab chewable, By Mouth, TID, PRN Indigestion/Heartburn	Postpartum only
<input checked="" type="checkbox"/>	lidocaine (lidocaine 1% pres-free inj)		30 mL, injection, Infiltration, ONCALL	Dose expressed in...
<input checked="" type="checkbox"/>	oxytocin 30 units in 500 mL NS		50 ml/hr, IV Infusion	Please administer a...
<input checked="" type="checkbox"/>	oxytocin (oxytocin inj)		10 Units, solo, inj, IntraMuscular, ONCALL	For use when

Scroll down: some boxes need to be checked manually

Test, JonSnow - 5316603 Opened by Mulekar, Sujata Satish

Task Edit View Patient Chart Links Options Current Add Help

Home Patient List Custom Views Message Center Scheduling Cache MyExperience Case Selection Periop Tracking FirstNet Tracking Registries UNMH Intranet SRMC Intranet

New Sticky Note View Sticky Notes Tear Off Change Suspend Charge Entry Exit Calculator AdHoc Depart Communicate Patient Education Patient Pharmacy Charge Viewer

Explorer Menu Epocrates Panel Management Am I On Appt Book How To Resources Pref Cards SharePoint PACS

Test, JonSnow MRN:5316603

Age:33 years DOB:5/15/1984 Sex:Male Preferred Language:Decline to Answer

Loc:UH ZDT; 1650; 08 Fin#:282099712 Inpatient [12/04/2017 00:30 - <No - Discharge date>] Pt Alert:None

Allergies: Fish, No Known Medication Allergies PCP Provider: MyHealthUNM: No

Menu - All PowerOrders

Provider View Results Review PowerOrders + Add Documentation + Add Urgent Clinical Documents Advanced Growth Chart Allergies + Add Appointments Chart Search Clinical Notes Custom Pt Views Daily Rounds Summary Form Browser Health Maintenance HealtheRecord Histories Immunization Schedule Interactive View /I&O MAR Summary Medication List Overview Patient Information Prenatal Visit Flowsheet Preop Communication Problems and Diagnoses Results Flowsheet Reference

Orders Medication List Document In Plan

+ Add Document Medication by Hx Reconciliation Check Interactions External Rx History Rx Plans (0): In Process

Reconciliation Status Meds History Admission Discharge

View Orders for Signature Plans

View All

Offset	Component	Status	Details	Order Com...
	gentamicin (gentamicin inj)		2 mg/kg, injection, IV Piggyback, LOAD, STAT	
+8 hr	gentamicin (gentamicin inj)		1.5 mg/kg, injection, IV Piggyback, q 8 hr (int), Routine	
	ampicillin (ampicillin inj)		2 gram, soln - inj, IV Piggyback, q 6 hr (int), STAT	
<b>GBS prophylaxis</b>				
+4 hr	penicillin G potassium		5,000,000 Units, soln - inj, IV Piggyback, LOAD, STAT	
	penicillin G potassium		2,500,000 Units, soln - inj, IV Piggyback, q 4 hrs (int), Routine	
+4 hr	ampicillin (ampicillin inj)		2 gram, injection, IV Piggyback, LOAD, STAT	
	ampicillin (ampicillin inj)		1 gram, injection, IV Piggyback, q 4 hrs (int), STAT	
+8 hr	ceFAZolin		2 gram, soln - inj, IV Piggyback, LOAD, STAT	
	ceFAZolin		1 gram, soln - inj, IV Piggyback, q 8 hr (int), STAT	
	if anaphylaxis with penicillin			
	vancomycin (vancomycin inj)		1 gram, soln - inj, IV Piggyback, q 12 hrs (int), STAT	
<b>Premature Rupture Antibiotics</b>				
	ampicillin (ampicillin inj)		2 gram, injection, IV Piggyback, q 6 hr (int), STAT, 48 hr	

**GBS prophylaxis**

<input type="checkbox"/>		<input checked="" type="checkbox"/>	penicillin G potassium	5,000,000 Units, s
<input type="checkbox"/>	+4 hr	<input checked="" type="checkbox"/>	penicillin G potassium	2,500,000 Units, s
<input type="checkbox"/>		<input checked="" type="checkbox"/>	ampicillin (ampicillin inj)	2 gram, injection
<input type="checkbox"/>	+4 hr	<input checked="" type="checkbox"/>	ampicillin (ampicillin inj)	1 gram, injection

The "Prepare/Crossmatch" order will result in the blood product being prepared and available, but a "transfuse" order is necessary for the patient to receive the product.

BB Prepare and Crossmatch RBC (Prepare and Crossmatch RBC) STAT, Nurse Collect, Pre-op surg + expect blood loss >15% TBV, 2, Labor and Delivery

BGACD (Blood Gas, Arterial Cord Blood) STAT, Nurse Collect, To be collected and sent at time of birth

BGVCD (Blood Gas, Venous Cord Blood) STAT, Nurse Collect, To be collected and sent at time of birth

Consults Pastoral Care Request

Details for Admit/Observation Order

Dx Table Orders For Cosignature

Initiate Orders For Signature

P126 SMULEKAR February 18, 2018 18:19 MST

(If GBS positive)

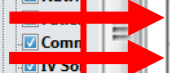

Test, JonSnow - 5316603 Opened by Mulekar, Sujata Satish

Task Edit View Patient Chart Links Options Current Add Help

Home Patient List Custom Views Message Center Scheduling Cache MyExperience Case Selection Perio Tracking FirstNet Tracking Registries UNMH Intranet SRMC Intranet

New Sticky Note View Sticky Notes Tear Off Change Suspend Charge Entry Exit Calculator AdHoc Depart Communicate Patient Education Patient Pharmacy Charge Viewer

Explorer Menu Epocrates Panel Management Am I On Appt Book How To Resources Pref Cards SharePoint PACS

Test, JonSnow

Test, JonSnow

MRN:5316603

Age:33 years Loc:UH ZDT; 1650; 08 Allergies: Fish, No Known Medication Allergies  
 DOB:5/15/1984 Fin#:282099712 PCP Provider:  
 Sex:Male Inpatient [12/04/2017 00:30 - <No - Discharge date>]  
 Preferred Language:Decline to Answer Pt Alert:None MyHealthUNM: No

IC Hx: None

PowerOrders

Full screen Print 0 minutes ago

Reconciliation Status  
 Meds History Admission Discharge

Orders Medication List Document In Plan

View

Orders for Signature

Plans

Document In Plan

Medical

OB Admit to L&D (Planned Pending)

Adult Vasopressors / Inotropes Meds (Planned)

Neuro & Neurosurg Ischemic Stroke/TIA Admit Adult (Initiated)

Neurosurgery Tumor Postop Adult (Initiated)

Neuro & Neurosurg Continuous Vasoactive Medications (Initiated)

Neuro & Neurosurg Ischemic Stroke Post Alteplase Admit Adult (Initiated)

Neuro & Neurosurg Intracerebral Hemorrhage Admit Adult (Initiated)

ECMO Adult (Initiated)

Adult Antihypertensive Infusions (Initiated)

OB Admit to L&D (Discontinued)

Orders

Special/Miscellaneous

Communication Order (Nursing Communication) Please initiate this powerplan. It is complete and ready to use.

Perinatal Care Quality Measures

1/25/10 - hemabate and terbutaline changed to prn

3/24/10 Added cord blood gases

4/6/10 Changed default for Diet

4/12/10 Added nursing communication for NICU

6/3/10 Added Clear Liquids (Floor Stock) as default diet order instead of Diet - Inpt for clear liquid

8/4/14 Added BB Prepare order

8/26/15 Added Consult to Maternal Fetal Medicine

5/5/16 Added HIV

6/20/16 Added Nursing communication

8/17/16 Updated order sentence for Fetal Heart Tones

9/1/16 Changed Isolation order sentences

11/7/16 Pre-checked CBC, Diff, T&S, TPAB

11/29/16 Replaced HIV

10/19/17 Added Consult to Lactation - NBICU

Diagnoses & Problems

Related Results

Formulary Details

Dx Table Orders For Cosignature

Initiate Sign

P126 SMULEKAR February 18, 2018 18:22 MST

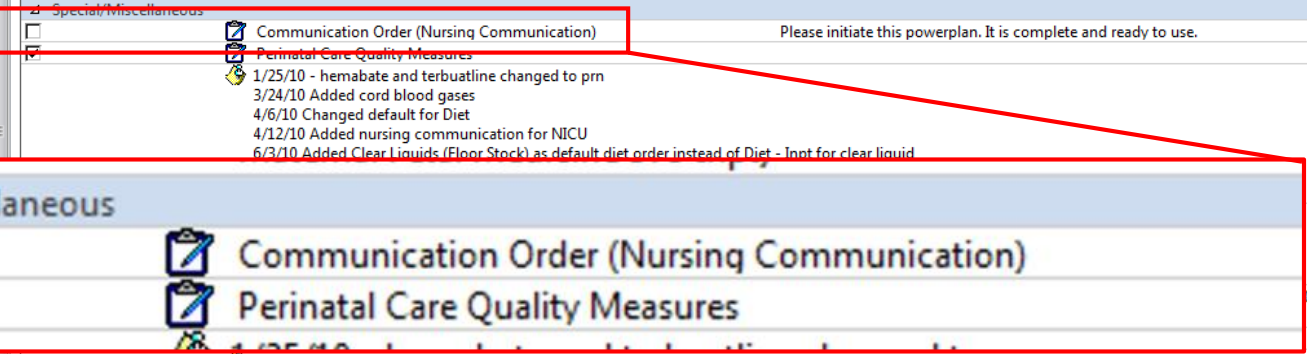

**SIGN**  
(don't initiate)



# Postpartum Orders

Test, JonSnow

Test, JonSnow

MRN:5316603

Age:33 years  
DOB:5/15/1984  
Sex:Male

Loc:UH ZDT; 1650; 08  
Fin#:282099712  
Inpatient [12/04/2017 00:30 - <No - Discharge date>]  
Preferred Language:Decline to Answer

Allergies:  
PCP Provid  
Pt Alert:No  
MyHealth

- Menu - All
- Provider View
- Results Review
- PowerOrders + Add**
- Documentation + Add
- Urgent Clinical Documents
- Advanced Growth Chart
- Allergies + Add
- Appointments
- Chart Search
- Clinical Notes
- Custom Pt Views
- Daily Rounds Summary
- Form Browser
- Health Maintenance
- HealthRecord
- Histories
- Immunization Schedule
- Interactive View /I&O
- MAR Summary

IC H: None

PowerOrders

+ Add | Document Medication by Hx | Reconciliation | Check Interactions | External Rx History | Rx Plans (0): No Benefit Found

Orders Medication List Document In Plan

View

- Orders for Signature
  - Plans
    - Document In Plan
    - Medical
      - Neuro & Neurosurg Subarachnoid Hemorrhage Admit Adult (Plann
        - Adult ICU Electrolyte Replacement (Planned)
      - Adult Sepsis or SIRS (Planned)
        - Adult Sepsis Severity Unknown (Planned)
      - Adult Vasopressors / Inotropes Meds (Planned)
      - Peds Infusion Unit Eculizumab Orders (Initiated)**
      - Peds Infusion Unit Eculizumab Orders (Initiated)**
        - Peds Outpatient Heparin Flush Protocol (Completed)
      - Neuro & Neurosurg Subarachnoid Hemorrhage Admit Adult (Initiated)**
        - Adult ICU Electrolyte Replacement (Initiated)
      - Adult Sepsis or SIRS (Initiated)**
        - Adult SIRS without New Sepsis (Initiated)
      - Adult Sepsis or SIRS (Initiated)**
        - Adult SIRS without New Sepsis (Initiated)
      - Neuro & Neurosurg Subarachnoid Hemorrhage Admit Adult (Initiated)**
      - Neuro & Neurosurg Intracerebral Hemorrhage Admit Adult (Initiated)**
        - Adult ICU Electrolyte Replacement (Initiated)

Display: All Active Orders

	Order Name	Status	Details
<b>Patient Status</b>			
<b>Inpatient</b>			
	Level of Care	Ordered	03/26/18 8:39:00 MDT, Level of Care: ICU
	Resuscitation Status	Ordered	03/26/18 8:39:00 MDT, Presumed Full Code
	Discharge Patient	Ordered	03/20/18 11:32:00 MDT, Discharged Home=1
	Attending Confirmation	Ordered	03/20/18 11:31:00 MDT, Inpatient status. See H&P for d Care Management for advice and assistance., 03/20/18
	Admit/Observation Order	Ordered	03/16/18 10:52:00 MDT, Admit to hospital, Test, CBG, N
	Level of Care	Ordered	03/16/18 10:52:00 MDT, Level of Care: ICU
	Level of Care	Ordered	03/16/18 10:28:00 MDT, Level of Care: ICU
	Bed Request/hospitalization	Ordered	09/01/16 9:11:00, Attending Physician: zLab, Provider, M 222222
<b>Activity</b>			
<b>Inpatient</b>			
	Bedrest (Strict)	Ordered	03/26/18 8:39:00 MDT, Strict

Test, JonSnow

Age:33 years

Loc:UH ZDT; 1650; 08

Allergies: Fish, No Known Medication Allergies

DOB:5/15/1984

Fin#:282099712

PCP Provider:

MRN:5316603

Sex:Male

Inpatient [12/04/2017 00:30 - <No - Discharge ...

IC Hx: None

Preferred Language:Decline to Answer

Pt Alert:None

MyHealthUNM: No

Diagnoses & Problems

Diagnosis (Problem) being Addressed this Visit

+ Add Convert Display: Inactive

IMO

Annotated Display	Code
-------------------	------

Problems

+ Add Convert No Chronic Problems

Display: All

IMO

Annotated Display	Name of Problem
Alcohol abuse with physi...	Alcohol abuse
Alcohol abuse with physi...	Alcohol abuse
Alopecia totalis	Alopecia totalis
Prenatal care in first trime...	Antenatal care status
Anxiety disorder	Anxiety disorder

Search: Contains Advanced Options Type: Inpatient & ED

Folder: Inpatient Orders Search within: All

- Adult Common Diagnostic
- Adult Common Labs Alphabetical
- Adult Common Labs
- Adult Consults
- Adult ICU
- Adult Patient Care
- Anesthesia
- Family Medicine
- Medicine
- NBICU
- NBICU ICN Diagnostic Tests
- NBICU ICN Lab
- NBICU ICN Meds
- NBICU ICN Patient Care
- NBN Chorio
- Neuro-Neurosurgery
- Obstetrics**
- Orthopedics
- Pediatric Consults
- Pediatrics
- Psychiatry
- Supplies
- Supplements
- Surgery
- Quality Measures
- Attending Confirmation

Order sets made by our Department

Test, JonSnow

Age:33 years

Loc:UH ZDT; 1650; 08

Allergies: Fish, No Known Medication Allergies

DOB:5/15/1984

Fin#:282099712

PCP Provider:

MRN:5316603

Sex:Male

Inpatient [12/04/2017 00:30 - <No - Discharge ...

IC Hx: None

Preferred

Language:Decline to Answer

Pt Alert:None

MyHealthUNM: No

Diagnoses & Problems

Diagnosis (Problem) being Addressed this Visit

+ Add Convert Display: Inactive

IMO

Annotated Display	Code

Problems

+ Add Convert No Chronic Problems

Display: All

IMO

Annotated Display	Name of Problem
Alcohol abuse with physi...	Alcohol abuse
Alcohol abuse with physi...	Alcohol abuse
Alopecia totalis	Alopecia totalis
Prenatal care in first trime...	Antenatal care status
Anxiety disorder	Anxiety disorder

Search:



Contains

Advanced Options

Type:

Inpatient & ED

Folder: Obstetrics

Search within: All

- Inpt Diet Nothing By Mouth (NPO), No (Non-Select)
- Inpt Diet Now, Regular
- OB Admit to L&D
- OB IUP Admit
- OB Induction/augmentation module for L&D admit
- OB Preterm Labor
- OB Post Partum Orders**
- OB Post C/S Orders
- OB Post C/S Pain Medication Orders
- OB Post Partum Tubal Ligation (PPTL)
- OB Chorioamniotitis Antibiotics
- OB Diabetes in Pregnancy
- OB Pre-eclampsia or Hypertension
- OB Post Partum Pre-eclampsia or Hypertension
- OB Massive Transfusion
- Adult Activity Power Plan
- Adult Nutrition PowerPlan
- Adult Respiratory Therapy
- DVT / VTE Prophylaxis Protocol Adult
- Adult General Transfusion Order Set
- OB BINGO Study Program
- OB BIPS Study Program
- OB NCS (National Children's Study) for L&D
- OB Triage Provider Orders



Done



OB Post Partum Orders (Planned Pending)

Start: Now Duration: None

Component	Status	Details	Order Com...
<b>Patient Status</b>			
<input type="checkbox"/>		Please enter Diagnosis on the Diagnosis and Problem screen	
<input type="checkbox"/>		Please enter Allergies on the Allergies screen	
<input type="checkbox"/>		Indication in Document Medications by Hx screen	
<input type="checkbox"/>		Admit	
<input type="checkbox"/>		Right click and modify the Transfer to Order as appropriate to select Attending Physician and Medical Service.	
<input checked="" type="checkbox"/>		Transfer to	Medical Service: Obstetrics
<input checked="" type="checkbox"/>		Level of Care	Medical Service: Obstetrics
<input type="checkbox"/>		Admit/Observation Order	Medical Service: Maternal Fetal Medicine
			Medical Service: FP Maternal Child Health Service
			Medical Service: Certified Nurse Midwife
<b>DVT Prophylaxis</b>			
<input checked="" type="checkbox"/>		Below the Knee Intermittent Pneumatic Compression Device (SCD (below knee))	
<input type="checkbox"/>		Use DVT/VTE Prophylaxis Protocol if patient requires DVT prophylaxis other than SCDs	
<input type="checkbox"/>		DVT / VTE Prophylaxis Protocol Adult	
<b>Isolation:</b>			
<input type="checkbox"/>		Patient Isolation (Isolation)	Select an order sentence
<b>Patient Care</b>			
<input type="checkbox"/>		OB Post Partum Tubal Ligation (PPTL)	

Transfer to

Service: Obstetrics

1

2

Interactions | External Rx History | Rx Plans (0): In Process

Reconciliation Status  
Meds History Admission Discharge

OB Post Partum Orders (Planned Pending)

Patient Status

- Please enter Diagnosis on the Diagnosis and Problem screen
- Please enter Allergies on the Allergies screen
- Please enter Home Medication in Document Medications by Hx screen

Admit

- Right click and modify the Transfer to Order as appropriate to select Attending Physician and Medical Service.

<input checked="" type="checkbox"/>	<input checked="" type="checkbox"/>	Transfer to	T;N, New Medical Service: Obstetrics, I have reviewed and, when appropriate, updated all of the orders on this patient.
<input checked="" type="checkbox"/>	<input checked="" type="checkbox"/>	Level of Care	Level of Care: Floor, Location: P Mother-Baby (MBUP)
<input type="checkbox"/>	<input checked="" type="checkbox"/>	Admit/Observation Order	Obstetrics

▼ Details for Transfer to

Details | Order Comments | Offset Details | Diagnoses

Order details

- Requested Date/Time [T;N]
- Attending Physician**
- New Medical Service [Obstetrics]**
- Current Medical Service**
- Diagnosis
- Change locations? (Y/N)
- Safety Concerns
- Special Instructions [I have reviewed...]

Detail values

Type name of attending on service here

Dx Table Orders For Cosignature

Initiate Sign

OB Post Partum Orders (Planned Pending)

Patient Status

- Please enter Diagnosis on the Diagnosis and Problem screen
- Please enter Allergies on the Allergies screen
- Please enter Home Medication in Document Medications by Hx screen

Admit

- Right click and modify the Transfer to Order as appropriate to select Attending Physician and Medical Service.
- Transfer to T;N, New Medical Service: Obstetrics, Current Medical Service: Obstetrics, I have reviewed and, when appropriate, updated all of the orders on this patient.
- Level of Care Level of Care: Floor, Location: P Mother-Baby (MBUP)
- Admit/Observation Order Obstetrics

Details for Transfer to

Details Order Comments Offset Details Diagnoses

Order details

Requested Date/Time [T;N]

Attending Physician

New Medical Service [Obstetrics]

Current Medical Service [Obstetrics]

Diagnosis

Change locations? (Y/N)

Safety Concerns

Special Instructions [I have reviewed...]

Detail values

- Newborn
- Newborn SRMC
- Obstetrics**
- Obstetrics SRMC
- Oncology
- Ophthalmology
- Orthopedics
- Orthopedics SRMC
- Pain Management
- PEDS Critical Care
- PEDS CTH Acute
- PEDS CTH RHB
- PEDS ENT
- PEDS Gastroenterology

Dx Table Orders For Cosignature

Initiate Sign



Service: Obstetrics



Patient Care

OB Post Partum Tubal Ligation (PPTL)

Vital Signs

- Vital Signs  q 12 hours
- Temperature  q 12 hours
- Weight
- Notify Provider Vital Signs Temp > 38, SBP > 160, SBP < 90, DBP > 110, DBP < 50
- Notify Provider Severe headache or change in mental status

Precaution

- Seizure Precautions
- Aspiration Precautions

Activity

- Up ad Lib
- Bedrest with Bathroom Privileges
- Strict Bedrest
- Adult Activity Power Plan

Details

Dx Table Orders For Cosignature

Initiate Sign

**VITALS**

Change to Q8H if healthy  
Change to Q4 or more frequent for other indications

**SIGN**  
(don't initiate)

How to discharge patients

Test, JonSnow  
Test, JonSnow Age:33 years Loc:UH ZDT; 1650; 08 Allergies:  
MRN:5316603 DOB:5/15/1984 Fin#:282099712 PCP Prov

- Menu - All
- Provider View
- Results Review
- PowerOrders
- Documentation
- Urgent Clinical D
- Advanced Growt
- Allergies
- Appointments
- Chart Search
- Clinical Notes
- Custom Pt Views
- Daily Rounds Summary
- Form Browser
- Health Maintenance
- HealthRecord
- Histories
- Immunization Schedule
- Interactive View /I&O
- MAR Summary
- Medication List
- Overview
- Patient Information
- Prenatal Visit Flowsheet
- Preop Communication
- Problems and Diagnoses
- Results Flowsheet

Depart Process

Test, JonSnow Age:33 years Loc:UH ZDT; 1650; 08 Allergies: Fish, No Known Medication Allergies  
MRN:5316603 DOB:5/15/1984 Fin#:282099712 PCP Provider:  
IC Hx: None Preferred Language:Decline to Answer Pt Alert:None MyHealthUNM: No

Templates: UNMH Medication Sheet Cross Encounters\_T

Medications	Appointments
DC Instr./Follow Up	
Gout, Easy-to-Read	
Med Rec/DC Prescriptions	
DC Order/Quality Review	
Nursing Discharge Summary	
Medication Leaflets	

Medications

medicines - Health Sciences Center - University Hospital Patient Discharge Me

Test, JonSnow 02/29/2016 20:47:31

This is a list of your medications and how to take them.

Esta es una lista de instrucciones de como tomar sus medicamentos.

**Home Meds**

multivitamin, prenatal (Prenatal Multivitamins with Folic Acid 1 mg oral tablet), 1 Tabs, By Mouth, once a day

**Prescriptions**

buPROPion (buPROPion 150 mg/24 hours (XL) oral tablet, extended release), 150 Milligram, 1 Tabs, By Mouth, once a day

Misc. Medication (Discontinue aspirin 325 mg daily.), See Instructions, Discontinue aspirin 325 mg daily.

FLUoxetine (FLUoxetine 20 mg oral capsule), 20 Milligram, 1 cap, By Mouth, once a day, 30 Day(s), 2 refills

metFORMIN (metFORMIN 1000 mg oral tablet, extended release), 1,000 Milligram, 1 Tabs, By Mouth, 2 times a day

azelastine nasal (azelastine 137 mcg/inh (0.1%) nasal spray), 2 spray(s), Nasal, 2 times a day, 30 Day(s), 6 refills

Patient given educational material from the chart.

Print Sign

1

2

Complete these 3 to discharge

(Click the pencil)

Must Complete

The screenshot displays a medical software interface with two overlapping windows. The background window, titled "Depart Process", shows patient information for "Test, JonSnow" (MRN:5316603), including age (33 years), DOB (5/15/1984), sex (Male), and various medical history details. The foreground window, titled "Patient Education", is open to the "Follow Up" tab. It features a search bar with "Discharge OB" and a dropdown menu set to "contains". Below the search bar is a tree view of medical categories, with "Discharge OB General (Custom)" selected. The main content area displays the selected instruction: "CONTACT INFORMATION: My Hospital (Attending) Doctor was: | My Medical Service was Nursing Unit I was discharged from MY HOME INSTRUCTIONS: Follow Discharge Instruction Handouts Additional discharge information: \_\_\_\_\_". At the bottom, there are checkboxes for symptoms to watch for, such as "Excessive pain", "Fever/Chills", "Increased bleeding", "Shortness of breath", "Persistent cough", "Fainting", "Unrelieved nausea or vomiting", and "Wound is red, swollen, or drainage present". Buttons for "Sign", "OK", "Print", and "Cancel" are visible at the bottom right.

1

Patient-centered summary of hospital stay  
+  
any important discharge instructions

2

Add new meds here

Age:33 years  
DOB:5/15/1984  
Sex:Male  
Preferred Language:Decline to Answer

Loc:UH ZDT; 1650; 08  
Fin#:282099712  
Inpatient [12/04/2017 00:30 - <

Allergies: Fish, No Known Medication Allergies

1. Meds to continue
2. Convert to prescription
3. Meds to stop

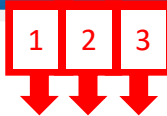

+ Add | Manage Plans | Rx Plans (0): No Benefit Found

Admission | Discharge  
Show Formulary...

Orders Prior to Reconciliation

Orders After Reconciliation

Order Name/Details	Status	Green Circle	Yellow Circle	Red Circle	Order Name/Details	Status
<b>Home Medications</b>						
azelastine nasal (azelastine 137 mcg/inh (0.1%) nasal spray) 2 spray, Nasal, BID, for 30 Day(s), 1 each, 6 Refill(s)	Prescribed	<input checked="" type="radio"/>	<input type="radio"/>	<input type="radio"/>	azelastine nasal (azelastine 137 mcg/inh (0.1%) nasal spray) 2 spray, Nasal, BID, for 30 Day(s), 1 each, 6 Refill(s) < Notes for Patient >	Prescribed
buPROPion (buPROPion 150 mg/24 hours (XL) oral tablet, extended release) 150 mg, 1 tab, By Mouth, once a day, 30 tab, 0 Refill(s)	Prescribed	<input checked="" type="radio"/>	<input type="radio"/>	<input type="radio"/>	buPROPion (buPROPion 150 mg/24 hours (XL) oral tablet, extended release) 150 mg, 1 tab, By Mouth, once a day, 30 tab, 0 Refill(s) < Notes for Patient >	Prescribed
FLUoxetine (FLUoxetine 20 mg oral capsule) 20 mg, 1 cap, By Mouth, once a day, for 30 Day(s), 30 cap, 2 Refill(s)	Prescribed	<input checked="" type="radio"/>	<input type="radio"/>	<input type="radio"/>	FLUoxetine (FLUoxetine 20 mg oral capsule) 20 mg, 1 cap, By Mouth, once a day, for 30 Day(s), 30 cap, 2 Refill(s) < Notes for Patient >	Prescribed
metFORMIN (metFORMIN 1000 mg oral tablet, extended release) 1,000 mg, 1 tab, By Mouth, BID, 60 tab, 0 Refill(s)	Prescribed	<input checked="" type="radio"/>	<input type="radio"/>	<input type="radio"/>	metFORMIN (metFORMIN 1000 mg oral tablet, extended release) 1,000 mg, 1 tab, By Mouth, BID, 60 tab, 0 Refill(s) < Notes for Patient >	Prescribed
Misc. Medication (Discontinue aspirin 325 mg daily.) See Instructions, Discontinue aspirin 325 mg daily., 1 each	Prescribed	<input checked="" type="radio"/>	<input type="radio"/>	<input type="radio"/>	Misc. Medication (Discontinue aspirin 325 mg daily.) See Instructions, Discontinue aspirin 325 mg daily., 1 each < Notes for Patient >	Prescribed
multivitamin, prenatal (Prenatal Multivitamins with Folic Acid 1 mg oral tablet) 1 tab, By Mouth, once a day, 30 tab, 0 Refill(s)	Documented	<input checked="" type="radio"/>	<input type="radio"/>	<input type="radio"/>	multivitamin, prenatal (Prenatal Multivitamins with Folic Acid 1 mg oral tablet) 1 tab, By Mouth, once a day, 30 tab, 0 Refill(s) < Notes for Patient >	Documented
<b>Medications</b>						
aspirin (aspirin tab) 325 mg, 1 tab, By Mouth, once a day	Ordered	<input type="radio"/>	<input type="radio"/>	<input checked="" type="radio"/>		
ceFAZolin 2 gram, 20 mL, 400 mL/hr, IV Push, q 8 hr (int)	Ordered	<input type="radio"/>	<input type="radio"/>	<input checked="" type="radio"/>		
lisinopril 5 mg, Dobhoff Tube, Monday through Friday	Ordered	<input type="radio"/>	<input type="radio"/>	<input type="radio"/>		
newnfm (ibrutinib) 500mg/cap, By Mouth, once a day	Ordered	<input type="radio"/>	<input type="radio"/>	<input checked="" type="radio"/>		
sodium biphosphate-sodium phosphate (Phosphate Laxative) 133 mL, By Rectum, ONCE	Ordered	<input type="radio"/>	<input type="radio"/>	<input checked="" type="radio"/>		
vancomycin 500 mg, 100 mL, By Rectum, q 6 hr (int)	Ordered	<input type="radio"/>	<input type="radio"/>	<input checked="" type="radio"/>		
<b>IV Solutions</b>						
niCARDipine 40 mg in 200 mL RTU 40 mg [5 mg/hr] + NS premix 200 mL 25 mL/hr, IV Infusion, Stop: 01/04/18 7:30:00 MST	Ordered	<input type="radio"/>	<input type="radio"/>	<input type="radio"/>		
niCARDipine 40 mg in 200 mL RTU 40 mg [5 mg/hr] + NS premix 200 mL 25 mL/hr, IV Infusion, Stop: 01/04/18 7:31:00 MST	Ordered	<input type="radio"/>	<input type="radio"/>	<input type="radio"/>		
niCARDipine 40 mg in 200 mL RTU 40 mg [5 mg/hr] + NS premix 200 mL 25 mL/hr, IV Infusion, Stop: 01/04/18 7:32:00 MST	Ordered	<input type="radio"/>	<input type="radio"/>	<input type="radio"/>		
niCARDipine 40 mg in 200 mL RTU 40 mg [5 mg/hr] + NS premix 200 mL 25 mL/hr, IV Infusion, Stop: 01/04/18 7:36:00 MST	Ordered	<input type="radio"/>	<input type="radio"/>	<input type="radio"/>		
niCARDipine 40 mg in 200 mL RTU 40 mg [5 mg/hr] + NS premix 200 mL 25 mL/hr, IV Infusion, Stop: 01/04/18 7:34:00 MST	Ordered	<input type="radio"/>	<input type="radio"/>	<input type="radio"/>		



0 Missing Required Details | 1 Unreconciled Order(s) | D: Table

Reconcile And Sign | Cancel



How to create note templates

**Test, JonSnow** MRN:5316603

Age:33 years      Loc:UH ZDT; 1650; 08  
DOB:5/15/1984      Fin#:282099712  
Sex:Male      Inpatient [12/04/2017 00:30 - <No - Discharge date>]  
Preferred Language:Decline to Answer      Pt Alert:None

IC Hx: None

- Menu - All
- Provider View
  - Results Review
  - PowerOrders + Add
  - Documentation + Add
  - Urgent Clinical Documents
  - 
  - Advanced Growth Chart
  - Allergies + Add
  - Appointments
  - Chart Search
  - Clinical Notes
  - Custom Pt Views
  - Daily Rounds Summary
  - Form Browser
  - Health Maintenance
  - HealthRecord
  - Histories
  - Immunization Schedule
  - Interactive View /I&O
  - MAR Summary

Provider View

Ambulatory- Surgery x Admit/Consult x Progress Note x Quick Orders x

### Subjective/HPI

Review of Systems  
Objective/PE  
Documentation (0)  
Assessment/Plan (text)  
Vital Signs  
Intake and Output ...  
Problems and Diagnoses ...  
Medications ...  
Labs ...  
Microbiology ...  
Pathology ...  
Diagnostics ...  
New Order Entry ...  
Minor Procedures/Forms ...  
Assessment/Plan ...

Font Size [Rich Text Editor Icons]

### Review of Systems

Font Size [Rich Text Editor Icons]

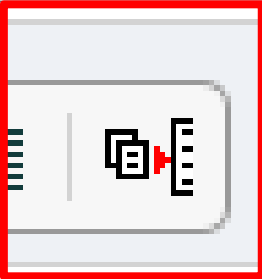

Any time you see this symbol, you can access the templates page

My Phrases Public Phrases



Abbreviation	Description
.Abortionprocedure	Abortion procedure
.adhoc	Ad Hoc
.admitdiagLD	Admitting Diagnoses L&D
.apptnew	Appointment schedule
.assessmentgynage	GYN Assessment by Age
.attestation	Attending Attestation
.attestationclinic	Clinic Attestation and time
.attestationprocedure	Procedure attestation
.bluecard	Blue Card Documentation
.breastexam	Breast Exam
.circnote	Circumcision Procedure Note
.clomid	Clomid counseling

Edit... Duplicate... Delete

Abbreviation Description

Auto Text Phrase

---

1

What you will type to bring up the template in your notes

2

Type your template here

Note: Start your template name with a "." or "=" and then a name you will remember

3



Save Cancel

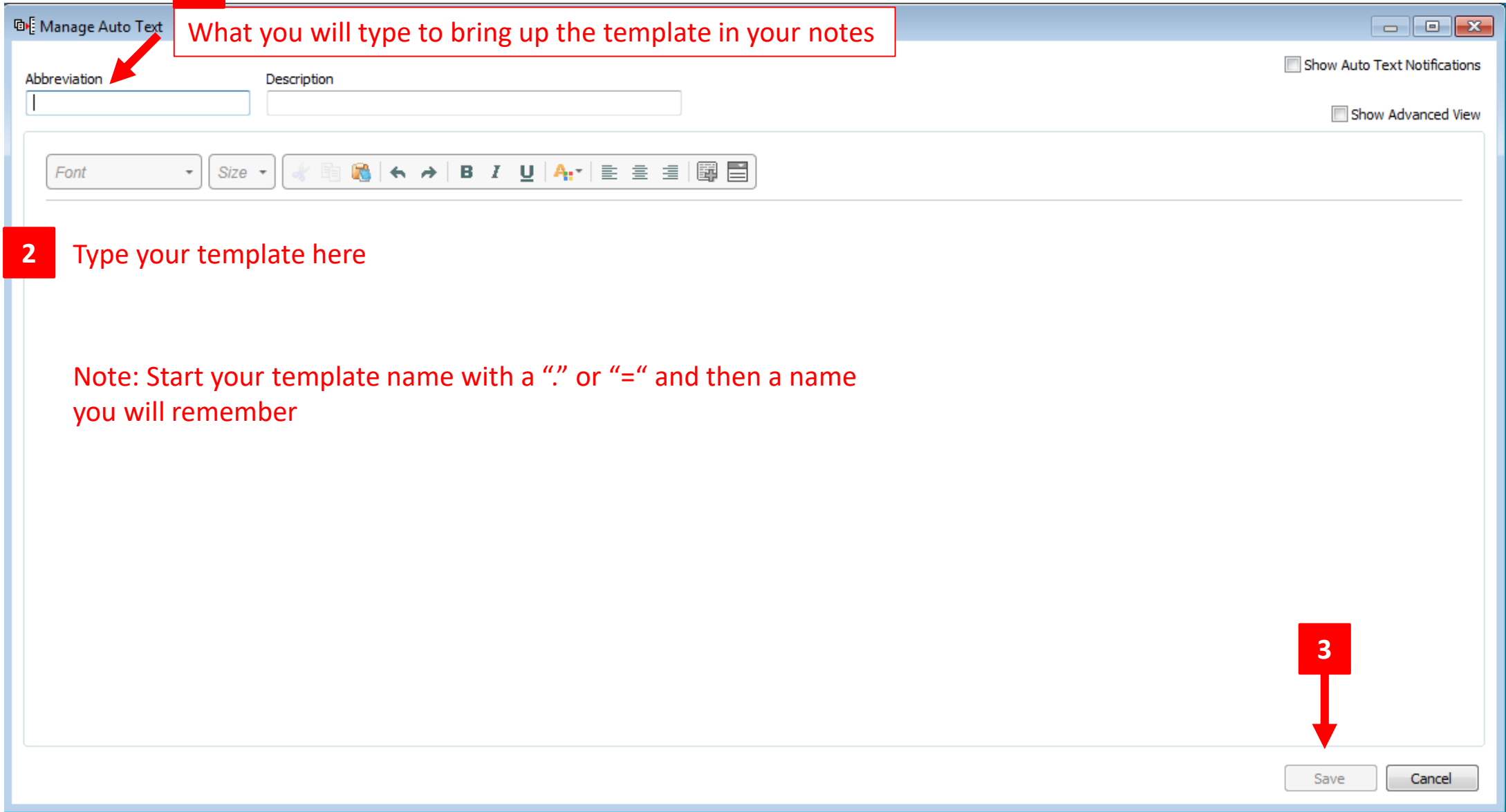

How to access patient lists



**P** Modify Patient Lists



Available lists:

- gyn onc f/u
- Gynecology Oncology Consult Team
- OB/GYN Beta Book
- Pavilion Mother-Baby Unit (MBUP)

Active lists:

- Maternal Fetal Medicine
- Obstetrics
- L-D Triage
- Gynecology
- Pavilion Labor+Delivery (L-DP)
- Gynecology Oncology



New

OK

Cancel



**Making your lists:**

Order is important here (select top line first):

Obstetrics (Postpartum List)

\*Medical Service: Obstetrics  
Encounter Types: Inpatient and Short stay  
Discharge Criteria: Not Discharged

L&D Triage

\*Medical Service: L-D Triage  
Admission Criteria: 1 day

Labor and Delivery Census

\*Location: UNM Hospital -> Pavilion -> L & D

Maternal Fetal Medicine

\*Medical Service: Maternal Fetal Medicine  
Encounter Types: Inpatient and Short Stay  
Discharge Criteria: Not Discharged

Gyn Oncology

\*Medical Service: Gynecology Oncology  
Encounter Types: Inpatient and Short stay  
Discharge Criteria: Not Discharged

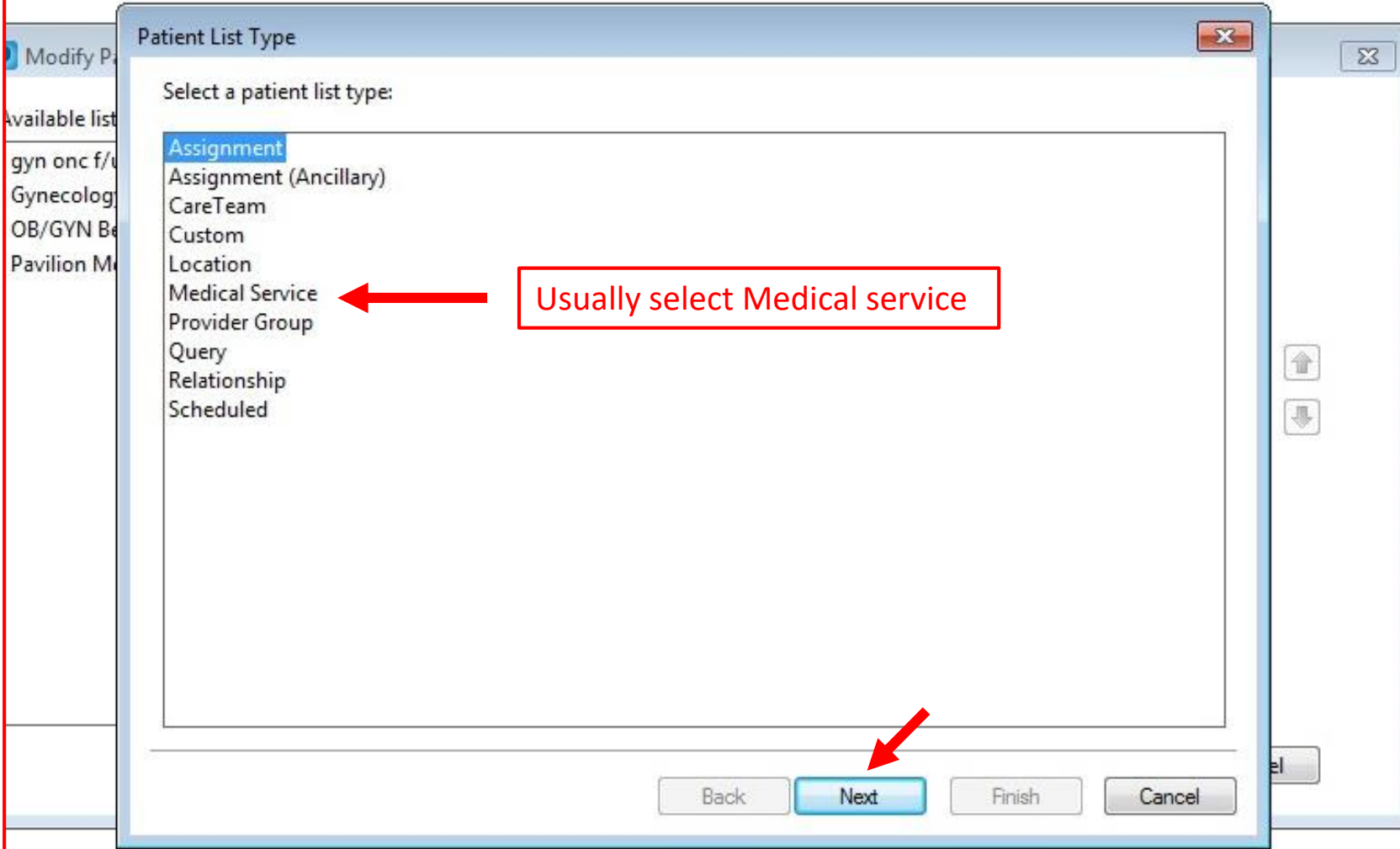



## Making your lists:

Order is important here (select top line first):

### Obstetrics (Postpartum List)

\*Medical Service: Obstetrics

Encounter Types: Inpatient and Short stay

Discharge Criteria: Not Discharged

### L&D Triage

\*Medical Service: L-D Triage

Admission Criteria: 1 day

### Labor and Delivery Census

\*Location: UNM Hospital -> Pavilion -> L & D

### Maternal Fetal Medicine

\*Medical Service: Maternal Fetal Medicine

Encounter Types: Inpatient and Short Stay

Discharge Criteria: Not Discharged

### Gyn Oncology

\*Medical Service: Gynecology Oncology

Encounter Types: Inpatient and Short stay

Discharge Criteria: Not Discharged

Medical Service Patient List

\*Medical Services

Locations

Encounter Types

Care Teams

Relationships

Time Criteria

Discharged Criteria

Admission Criteria

2450 Primary Care

ABQ Midwifery Clinic

Albuquerque Studios Clinic

Allergy Clinic

Artesia General Telehealth

ASAP Adolescent

Atrisco Heritage Clinic

Atrisco Heritage Confidential Services

Audiology

Audiology Hearing Aids

Bariatrics

Basic Sciences

Bear Canyon Rehab

Bernalillo County Detention Center

Breast Clinic

Burn

Enter a name for the list: (Limited to 50 characters)

Back Next Finish Cancel

**P** Modify Patient Lists

Available lists:

- gyn onc f/u
- Gynecology Oncology Consult Team
- Maternal Fetal Medicine-example**
- OB/GYN Beta Book
- Pavilion Mother-Baby Unit (MBUP)

1



Active lists:

- Maternal Fetal Medicine
- Obstetrics
- L-D Triage
- Gynecology
- Pavilion Labor+Delivery (L-DP)
- Gynecology Oncology



2

New OK Cancel

How to steal favorite orders

1

Age:33 years  
DOB:5/15/1984  
Sex:Male  
Preferred Language:Decline to Answer

Loc:UH ZDT; 1650; 08  
Fin#:282099712  
Inpatient [12/04/2017 00:30 - <No - Discharge date>]

Allergies: Fis  
PCP Provider  
MyHealthUN

IC Hx: None

Pt Alert:None

Menu - All

Provider View

- Results Review
- PowerOrders + Add
- Documentation + Add
- Urgent Clinical Documents
- 
- Advanced Growth Chart
- Allergies + Add
- Appointments
- Chart Search
- Clinical Notes
- Custom Pt Views
- Daily Rounds Summary
- Form Browser
- Health Maintenance
- HealthRecord
- Histories
- Immunization Schedule
- Interactive View /I&O
- MAR Summary
- Medication List
- Overview
- Patient Information

Provider View

100%

- Ambulatory- Surgery
- Admit/Consult
- Progress Note
- Quick Orders
- Calculators

### New Order Entry

**The system encountered an error retrieving health plans. Refresh the component. If the problem persists contact your system administrator.**

Inpatient & ED Discharge Prescriptions

Mine Public Shared Search New Order

Provider Last name, First name

3 Type someone's name here

2

New Order Entry

- Minor Procedures/Forms (0)
- Assessment/Plan
- Create Note
- Select Other Note

### Minor Procedures/Forms (0)

No results found

### Assessment/Plan

Font Size Bold Italic Underline Color

1. Gout

**Test, JonSnow** MRN:5316603 Age:33 years DOB:5/15/1984 Sex:Male Preferred Language:Decline to Answer Loc:UH ZDT; 1650; 08 Fin#:282099712 Inpatient [12/04/2017 00:30 - <No - Discharge date>] Pt Alert:None  
IC Hx: None

- Menu - All
- Provider View
- Results Review
- PowerOrders + Add
- Documentation + Add
- Urgent Clinical Documents
- Advanced Growth Chart
- Allergies + Add
- Appointments
- Chart Search
- Clinical Notes
- Custom Pt Views
- Daily Rounds Summary
- Form Browser
- Health Maintenance
- HealthRecord
- Histories
- Immunization Schedule
- Interactive View /I&O
- MAR Summary
- Medication List
- Overview
- Patient Information

Provider View  
Ambulatory- Surgery Admit/Consult Progress Note Quick Orders Calculators

- Subjective/HPI
- Review of Systems
- Objective/PE
- Documentation (0)
- Assessment/Plan (text)
- Vital Signs
- Intake and Output ...
- Problems and Diagnoses ...
- Medications ...
- Labs ...
- Microbiology ...
- Pathology ...
- Diagnostics (0)**
- New Order Entry
- Minor Procedures/Forms (0)
- Assessment/Plan
- Create Note
- Select Other Note

No results found  
**New Order Entry**

**The system encountered an error retrieving health plans.** Refresh the component. If the problem persists contact your system administrator.

Inpatient & ED Discharge Prescriptions  
Mine Public Shared Search New Order

- Favorites Mulekar, Sujata Satish
- 1st Trimester Bleeding** ← HYDR (min)
  - Bowel Regimen Nursir
  - Chest Pain Rainb
  - Chorio/Endometritis Total
  - Headache
  - Imaging
  - LARC Insertion
  - Methadone Start
  - N/V/abd pain

Age:33 years  
DOB:5/15/1984  
Sex:Male  
Preferred Language:Decline to Answer

Loc:UH ZDT; 1650; 08  
Fin#:282099712  
Inpatient [12/04/2017 00:30 - <No - Discharge date>]  
Pt Alert:None

IC Hx: None

- Results Review
- PowerOrders + Add
- Documentation + Add
- Urgent Clinical Documents
- 
- Advanced Growth Chart
- Allergies + Add
- Appointments
- Chart Search
- Clinical Notes
- Custom Pt Views
- Daily Rounds Summary
- Form Browser
- Health Maintenance
- HealthRecord
- Histories
- Immunization Schedule
- Interactive View /I&O
- MAR Summary
- Medication List
- Overview
- Patient Information

### New Order Entry

**The system encountered an error retrieving health plans.** Refresh the component. If the problem persists contact your system administrator.

Inpatient & ED Discharge Prescriptions

Mine Public Shared Search New Order

1st Trimester Bleeding Mulekar, Sujata Satish

BB Type and Screen STAT, Nurse Collect, Blood	Order	★
CBC STAT, Nurse Collect, ONCE-LAB, 1, Day(s)	Order	
HCGQT STAT, Nurse Collect, ONCE-LAB, 1, Day(s)	Order	
Std Amp STAT, Nurse Collect, Cervix, ONCE-LAB	Order	
US OB Transvaginal w/ Pelvis STAT, Other (specify), r/p ectopic	Order	

Click the star

### Minor Procedures/Forms (0)

No results found

Age:33 years Loc:UH ZDT; 1650; 08  
DOB:5/15/1984 Fin#:282099712  
Sex:Male Inpatient [12/04/2017 00:30 - <No - Discharge date>]  
Preferred Language:Decline to Answer Pt Alert:None

IC Hx: None

- Results Review
- PowerOrders + Add
- Documentation + Add
- Urgent Clinical Documents
- 
- Advanced Growth Chart
- Allergies + Add
- Appointments
- Chart Search
- Clinical Notes
- Custom Pt Views
- Daily Rounds Summary
- Form Browser
- Health Maintenance
- HealthRecord
- Histories
- Immunization Schedule
- Interactive View /I&O
- MAR Summary
- Medication List
- Overview
- Patient Information

### New Order Entry

**The system encountered an error retrieving health plans. Refresh the component. If the problem persists contact your system adm**

Inpatient & ED Discharge Prescriptions

Mine Public Shared Search New Order

1st Trimester Bleeding Mulekar, Sujata Satish

BB Type and Screen STAT, Nurse Collect, Blood	Order
CBCSTAT, Nurse Collect, ONCE-LAB, 1, Day(s)	
HCGQT STAT, Nurse Collect, ONCE-LAB, 1, Day(s)	
Std Amp STAT, Nurse Collect, Cervix, ONCE-LAB	
US OB Transvaginal w/ PelvisSTAT, Other (specify), r/p ectopic	Order

Add this Favorite to:

Favorites

Add Cancel

### Minor Procedures/Forms (0)

No results found

How to create favorite orders



Test, JonSnow

Test, JonSnow

MRN:5316603

Age:33 years  
DOB:5/15/1984  
Sex:Male

Loc:UH ZDT; 1650; 08  
Fin#:282099712  
Inpatient [12/04/2017 00:30 - <No - Discharge date>]  
Preferred Language:Decline to Answer

Allergies:  
PCP Provid  
Pt Alert:No  
MyHealth

- Menu - All
- Provider View
- Results Review
- PowerOrders + Add**
- Documentation + Add
- Urgent Clinical Documents
- Advanced Growth Chart
- Allergies + Add
- Appointments
- Chart Search
- Clinical Notes
- Custom Pt Views
- Daily Rounds Summary
- Form Browser
- Health Maintenance
- HealthRecord
- Histories
- Immunization Schedule
- Interactive View /I&O
- MAR Summary

IC H: None

PowerOrders

+ Add | Document Medication by Hx | Reconciliation | Check Interactions | External Rx History | Rx Plans (0): No Benefit Found

Orders Medication List Document In Plan

View

- Orders for Signature
  - Plans
    - Document In Plan
    - Medical
      - Neuro & Neurosurg Subarachnoid Hemorrhage Admit Adult (Plann
        - Adult ICU Electrolyte Replacement (Planned)
      - Adult Sepsis or SIRS (Planned)
        - Adult Sepsis Severity Unknown (Planned)
      - Adult Vasopressors / Inotropes Meds (Planned)
      - Peds Infusion Unit Eculizumab Orders (Initiated)**
      - Peds Infusion Unit Eculizumab Orders (Initiated)**
        - Peds Outpatient Heparin Flush Protocol (Completed)
      - Neuro & Neurosurg Subarachnoid Hemorrhage Admit Adult (Initiated)**
        - Adult ICU Electrolyte Replacement (Initiated)
      - Adult Sepsis or SIRS (Initiated)**
        - Adult SIRS without New Sepsis (Initiated)
      - Adult Sepsis or SIRS (Initiated)**
        - Adult SIRS without New Sepsis (Initiated)
      - Neuro & Neurosurg Subarachnoid Hemorrhage Admit Adult (Initiated)**
      - Neuro & Neurosurg Intracerebral Hemorrhage Admit Adult (Initiated)**
        - Adult ICU Electrolyte Replacement (Initiated)

Display: All Active Orders

	Order Name	Status	Details
<b>Patient Status</b>			
<b>Inpatient</b>			
	Level of Care	Ordered	03/26/18 8:39:00 MDT, Level of Care: ICU
	Resuscitation Status	Ordered	03/26/18 8:39:00 MDT, Presumed Full Code
	Discharge Patient	Ordered	03/20/18 11:32:00 MDT, Discharged Home=1
	Attending Confirmation	Ordered	03/20/18 11:31:00 MDT, Inpatient status. See H&P for d Care Management for advice and assistance., 03/20/18
	Admit/Observation Order	Ordered	03/16/18 10:52:00 MDT, Admit to hospital, Test, CBG, N
	Level of Care	Ordered	03/16/18 10:52:00 MDT, Level of Care: ICU
	Level of Care	Ordered	03/16/18 10:28:00 MDT, Level of Care: ICU
	Bed Request/hospitalization	Ordered	09/01/16 9:11:00, Attending Physician: zLab, Provider, M 222222
<b>Activity</b>			
<b>Inpatient</b>			
	Bedrest (Strict)	Ordered	03/26/18 8:39:00 MDT, Strict

Test, JonSnow

MRN:5316603

Age:33 years  
DOB:5/15/1984

Loc:UH ZDT; 1650; 08  
Fin#:282099712  
Sex:Male  
Inpatient [12/04/2017 00:30 - <No - Discharge ...

Allergies: Fish, No Known Medication Allergies  
PCP Provider:

IC Hx: None

Preferred Language:Decline to Answer

Pt Alert:None

MyHealthUNM: No

Diagnoses & Problems

Diagnosis (Problem) being Addressed this Visit

+ Add Convert Display: Inactive

IMO

Annotated Display	Code

Problems

+ Add Convert No Chronic Problems

Display: All

IMO

Annotated Display	Name of Problem
Alcohol abuse with physi...	Alcohol abuse
Alcohol abuse with physi...	Alcohol abuse
Alopecia totalis	Alopecia totalis
Prenatal care in first trime...	Antenatal care status
Anxiety disorder	Anxiety disorder

Search: [ ] Contains Advanced Options Type: Inpatient & ED

Folder: Inpatient Orders Search within: All

- Adult Common Diag
- Adult Common Labs Alphabetical
- Adult Common Labs
- Adult Consults
- Adult ICU
- Adult Patient Care
- Anesthesia
- Family Medicine
- Medicine
- NBICU
- NBICU ICN Diagnostic Tests
- NBICU ICN Lab
- NBICU ICN Meds
- NBICU ICN Patient Care
- NBN Chorio
- Neuro-Neurosurgery
- Obstetrics
- Orthopedics
- Pediatric Consults
- Pediatrics
- Psychiatry
- Supplies
- Supplements
- Surgery
- Quality Measures
- Attending Confirmation

Type something

**Test, JonSnow**

Age:33 years  
DOB:5/15/1984

Loc:UH ZDT; 1650; 08  
Fin#:282099712

Allergies: Fish, No Known Medication Allergies  
PCP Provider:

**MRN:5316603**

IC Hx: None

Sex:Male

Inpatient [12/04/2017 00:30 - <No - Discharge ...

Pt Alert:None

MyHealthUNM: No

Preferred Language:Decline to Answer

**Diagnoses & Problems**

Diagnosis (Problem) being Addressed this Visit

+ Add Convert Display: Inactive

IMO

Annotated Display	Code
-------------------	------

Problems

+ Add Convert No Chronic Problems

Display: All

IMO

Annotated Display	Name of Problem
Alcohol abuse with physi...	Alcohol abuse
Alcohol abuse with physi...	Alcohol abuse
Alopecia totalis	Alopecia totalis
Prenatal care in first trime...	Antenatal care status
Anxiety disorder	Anxiety disorder

Search: cbc Contains Advanced Options Type: Inpatient & ED

Folder: within: All

CBC

Add to Favorites

1 Right click

2

DOB:5/15/1984

Fin#:282099712

PCP Provider:

Sex:Male

Inpatient [12/04/2017 00:30 - <No - Discharge date>]

IC Hx: None

Preferred Language:Decline to Answer

Pt Alert:None

MyHealthUNM: No

PowerOrders

+ Add | Document Medication by Hx | Reconciliation | Check Interactions | External Rx History | Rx Plans (0): In Process

Orders Medication List Document In Plan

View

Orders for Signature

Plans

Document In Plan

Medical

- Adult Vasopressors / Inotropes Meds (Planned)
- Neuro & Neurosurg Ischemic Stroke/TIA Admit Adult (Initiated)
- Neurosurgery Tumor Postop Adult (Initiated)
- Neuro & Neurosurg Continuous Vasoactive Medications (Initiated)
- Neuro & Neurosurg Ischemic Stroke Post Alteplase Admit Adult (Initiated)
- Neuro & Neurosurg Intracerebral Hemorrhage Admit Adult (Initiated)
- ECMO Adult (Initiated)
- Adult Antihypertensive Infusions (Initiated)

Orders

- Patient Status
- Activity
- Nutrition
- Patient Care
- Communication
- IV Solutions
- Medications
- Laboratory
- Diagnostic Tests
- Consults
- Special/Miscellaneous
- Visit Orders
- Rehab Orders
- Prior Auth/Referrals
- Interval Charge Orders
- Non Categorized
- Special
- Medical Supplier

Diagnoses & Problems

Related Results

Formulary Details

Orders for Signature

Order Name	Status	Start	Details
UH ZDT; 1650; 08 Fin#:282099712 Admit: 12/04/2017 00:30 MST			
Laboratory			
CBC	Order	02/18/2018 17:32 MST	STAT, Nurse Collect, 2/18/2018 17:32 MST, ONCE-LAB, 1...

2 Right click

- Remove
- Ordering Physician...
- Add/Modify Compliance
- Reference Information
- Add To Favorites...
- Disable Order Information Hyperlink

3

Details for CBC

Details Order Comments Diagnoses

Order details

Collection Priority [STAT]  
 Nurse Collect [Yes]  
 Requested Date/Time [2/18/2018 17:32 MST]  
 Label Comment  
 Frequency [ONCE-LAB]  
 Duration [1]  
 Duration Unit [Day(s)]

1 Set your parameters here  
 This way those are saved into the favorite order

+ [Icons]

Detail values

No
Yes

0 Missing Required Details

Dx Table

Orders For Cosignature

How to create favorite  
documents lists

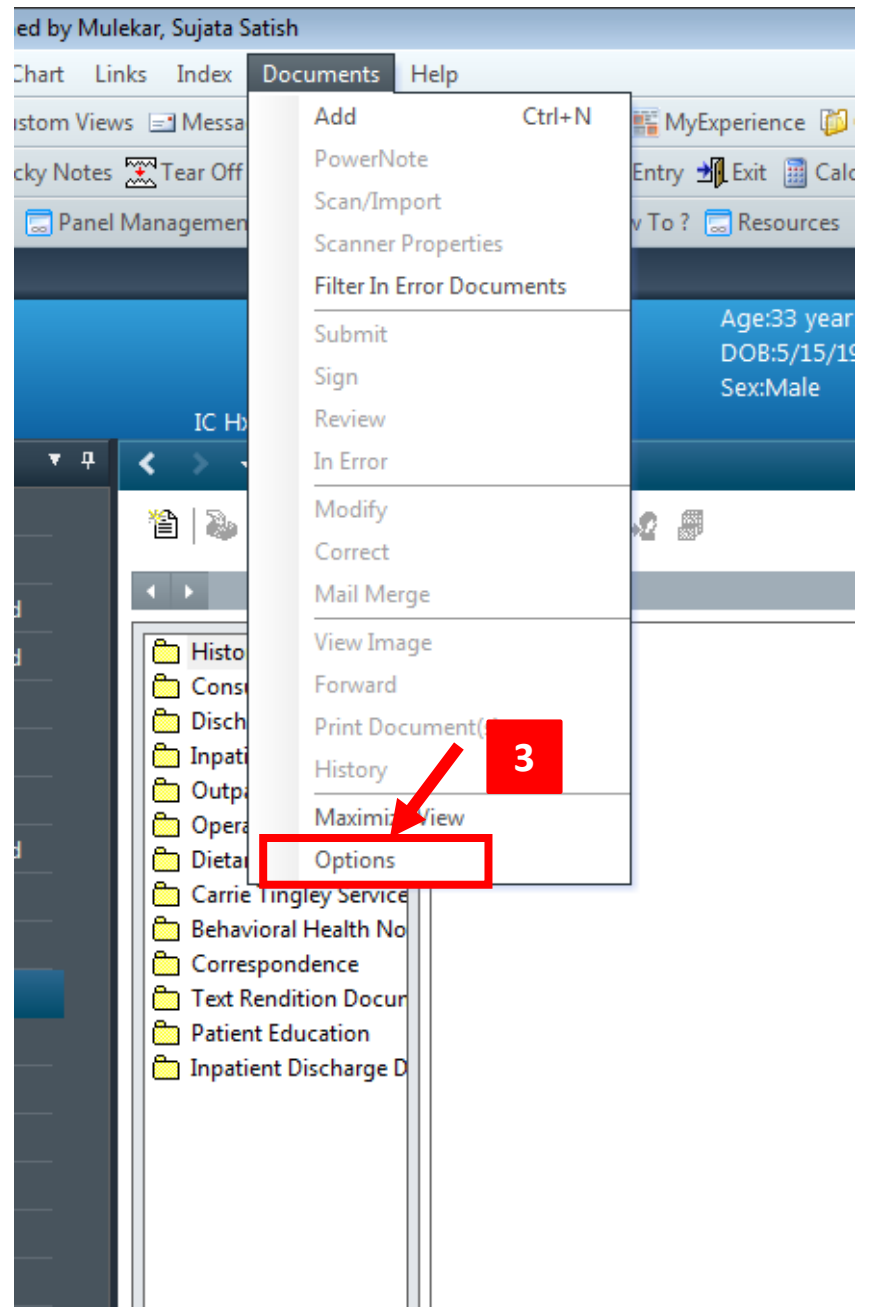
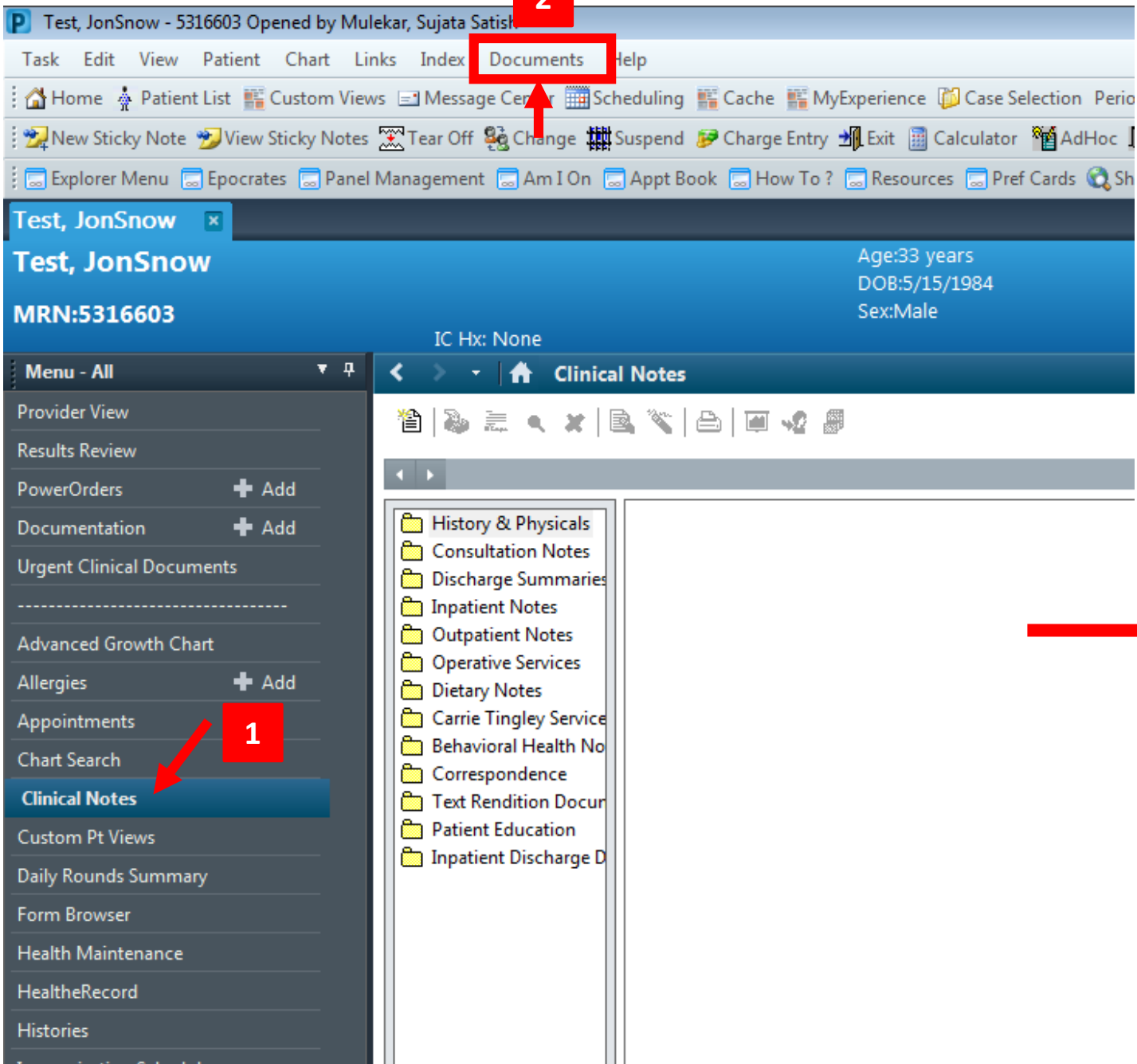

**1** Select your favorite Document Types:

- Clinic Note – OB/GYN
- Clinic Note – Maternal Fetal Medicine
- Clinic Note – OB Triage
- Clinic Note – Reproductive Health
- Clinic Note – Urogynecology
  
- Consult Notes
- History + Physical
- History + Physical Update
- Discharge Summary – Adult
  
- Inpatient Provider Progress Note
- Operative Report
- Procedure Note
- Brief Operative Note
  
- Miscellaneous Note
- Reminder Message
  
- SRMC Clinic Notes
- UNM Cancer Center History + Physical
- UNM Cancer Center Office Note

